

CSI TECHNOLOGY GROUP

# InfoShare Select

InfoShare, CSI's leading software, integrates the applications of case management, document management, word processing and criminal mug shot systems into one single total solution, specially designed for the criminal justice community.

The InfoShare system for **Sheriff's Departments** is an extensive case management system with specific functions designed to aid Sheriff's Officers and their staff. The functions include case management, document management, bar coding, word processing and criminal mug shot systems as well as an evidence, CAD (Computer Aided Dispatch) and fingerprint identification system.

The system was originally designed around the needs of prosecutor's offices. But as the need for case management systems in all aspects of the law enforcement community grows, CSI grows right along with them.



## Sheriff



Sheriff



CAD



Personnel  
Schedule



Evidence



Fugitive  
Search



Intelligence  
Search



Arrest Search

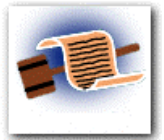

Warrant  
Management

## CONTENTS

- **Sheriff:** A module that allows for a user in the Sheriff's Dept. to manage their cases, documents, do bar coding for evidence and search for Fugitives, Arrests, Warrants, etc.
- **CAD (Computer Aided Dispatch):** A module that allows the user to assign and track vehicles, units and transport requests for incoming incident reports.
- **Personnel Schedule:** Allows administrators and managers to view, conduct or change a detailed report of each staff members duty assignments for each day and week of the month and year.
- **Evidence:** Tracks and records all evidence gathered for each case, and may be accessed by multiple users within a few seconds time.
- **Fugitive Search:** Allows the user to search for any fugitive and their information that was entered into the system.
- **Intelligent Search:** A function that allows the user to search any field in the database for the information needed.
- **Arrest Search:** Allows the user to search for a record of any person who was arrested by the Sheriff's Department.
- **Warrant Management:** Allows a user to search for all warrants entered for each municipality in the county and provides a report detailing the warrant information

## FEATURES

- **Security** is enhanced through our Intranet system because users never have direct access to files at the operating system level. They receive their data from the Web Server, isolating them from the true data source through a custom interface enhancing the visual experience.
- InfoShare provides "**point and click**" access to any documents and/or files pertaining to new and old cases as well as for internal departmental messaging.
- InfoShare was designed using state of the art **web based technology**.
- InfoShare is **fully customizable** to meet the individual needs of every Sheriff's Department, Police Department and all other law enforcement agencies.
- Our system was designed using industry standard software that provides **maximum flexibility** to **integrate with your current databases**. Software can include, but is not limited to: Microsoft Internet Explorer, Netscape Navigator, Windows 98/2000/XP, Adobe Acrobat, Java, ActiveX.
- InfoShare is **user friendly** and simplifies all complex case processes, saving up to 80% in processing time.

## BENEFITS

### Easy Access and Durability

Once data is input and documents are scanned and stored, they can be accessed easily and shared simultaneously.

### Data Centralization & Easy Data Conversion

One single data input would be applicable to all associated programs, so it provides better coordination between departments and allows management to view the whole picture of the entire operation. It also provides for the easy importation of data converted from older systems, so that no re-keying of previous data is required.

### Digital Lineup Report

The Digital Lineup Report allows a user with permission to search for the mugshot of a person or group of people using certain search criteria such as height and race, and provides a “lineup” of the people using the criteria entered by the user. The lineup provides the user with mugshots and case accessibility.

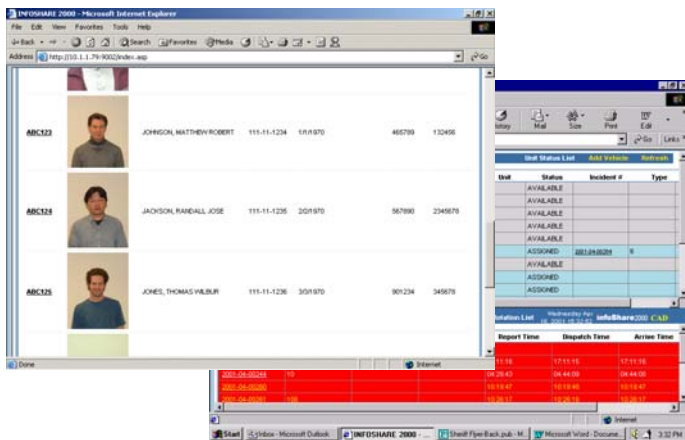

### Bar Code Utilization

Clients need not touch the keyboard at all to process critical evidence transactions. Utilizing Bar Code Technology, the clients can scan a label for an evidence transaction. The ease of use and simplicity of this system will help ensure the transaction is complete and accurate.

### Full System Integration

InfoShare encompasses case management records, document storage and production, calendar, communication and chain of custody tracking functions empowering law enforcement agencies to streamline their core process. Most importantly, InfoShare integrates the latest technologies enriching the case management system in the following ways:

- Imaging
- Audio & Video
- Professional Reports
- Bar Code Technology

- Scanning
- Adobe Acrobat PDF
- Multi-Language Accommodation
- Security
- Fingerprint Capability

## COMPARISON

Currently, the only other case management software for sheriff’s offices is a stand alone, terminal-based, database application that only serves textual information for case management purposes. We compared the major differences between InfoShare and our competitor:

	InfoShare	Other
Case Management	Yes	Yes
Document Management	Yes	No
Managerial Reports	Yes	Yes
Ad-hoc Reports	Yes	Yes
Graphical User Interface	Yes	No
Cross-platform Accessibility	Web Browser	Terminals
Criminal Mug Shots (Picture Capability)	Yes	No
Templates	Yes	No
Event Journal	Yes	No
Calendar	Yes	No
E-mail Notification	Yes	No
Fax Capability	Yes	No
Multi-media Capability	Yes	No
SQL, ODBC, OLE DB compliance	Yes	Yes
Multi-tier Client/Server Architecture	Yes. 3-tier	Yes. 2-tier
Cross Reference among Investigation	Yes	Yes
Additional Units (I.E. Fugitive, Task Force, CAD, Alarm Billing, Etc.)	Internet	Requires other applications
SNA Gateway to Mainframe Capability	Yes	Yes
Total Cost of Ownership	Low	High



330 Mac Lane  
 Keasbey, NJ 08832  
 Contact: sales@csitech.com  
 Phone: (732) 346-0200

www.csitech.com